

ECO INSPECTION CERTIFICATE

Premium

Order ID : 84266

121 Points Vehicle Inspection Certificate

ECO Inspection report is based on information received during physical inspection performed using ECO's proprietary methodology by trained and verified technicians. ECO inspection checklist is mutually exclusive and collectively exhaustive covering all the important points needed in verifying or inspecting a vehicle.

Ordered By : SHAHID KHAN	Inspection Date : 2019-06-27	Location : JAIPUR	Inspected By  Verified Technician 257+ vehicle inspected 1+ years experience VICKY KUMAR
------------------------------------	--	-----------------------------	---

8/10

Overall Score

- ✓ Evaluated across 5 segments
- ✓ Covered 121+ checkpoints
- ✓ 121 does not need attention
- ✓ 1 Owner , 8 Years Vehicle Age
- ✓ No Accidental History

Hyundai Verna 1.6 Crdi Sx, 2011



VEHICLE INFORMATION

MAKE	HYUNDAI	ENGINE NUMBER	NOT SHOWN
MODEL	VERNA	REGISTRATION NO.	RJ14CM4245
MFG. DATE	06/2011	VIN/CHASSIS NUMBER	10023
TRIM	1.6 CRDI SX	ODOMETER READING	56437
COLOR	WHITE	INSURANCE EXPIRY	2019-4-15
BODY TYPE	SEDAN	VEHICLE PASSING	PRIVATE
FUEL TYPE	DIESEL	ENGINE SOUND LINK	LISTEN ENGINE SOUND

KEY HIGHLIGHTS

FLOOD DAMAGE	NO	MAJOR ACCIDENT(S)	NO	SERVICE LOGS AVAILABLE	NO
TYRE LIFE REMAINING (KM)	8,000	RC COPY AVAILABLE	ORIGINAL	BANK HYPOTHECATION	NOT APPLICABLE
DENT	NO	INSURANCE COPY AVAILABLE	NO	BANK NOC	NO



Orange Book Value, a service by Droom is India's Only Algorithmic pricing engine. With this evaluation, the Fair Market Price for this vehicle comes to be:

2,34,756



Very Good Condition

ECO SCORE & REPAIR COST ESTIMATE

ECO SCORE

Interior	<div style="width: 80%;"></div>	8 / 10
Wheel	<div style="width: 80%;"></div>	8 / 10
Test Drive	<div style="width: 80%;"></div>	8 / 10
Exterior	<div style="width: 80%;"></div>	8 / 10
Hood	<div style="width: 80%;"></div>	8 / 10

TOTAL ESTIMATE SPEND 0

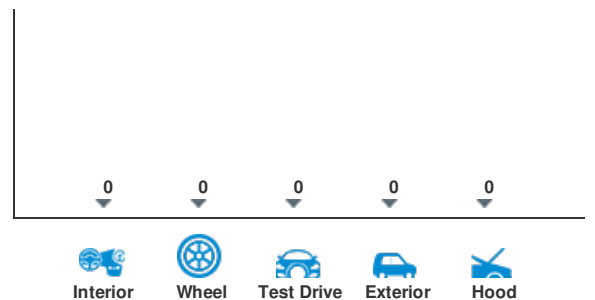

Ordered by: SHAHID KHAN | Inspected date: 2019-06-27

Order Id: 84266

Overall Score



8/10



2,34,756



INTERIOR



8/10

INSPECTION CHECKPOINTS	SCORE(X/10)	REMARKS/COMMENTS	OPTIONAL SPEND EST. (RS)
DOOR PANEL	8		0
DOOR HINGES	9		0
CARPET & FLOOR MAT	7		0
SEAT & SEAT BELT	8		0
DASHBOARD & INSTRUMENT PANEL	7		0
HORN	8		0
SPEAKERS & MUSIC SYSTEM	7		0
HANDBRAKE	9		0
STEERING-MOUNTED CONTROLS	7		0
PEDALS	8		0
CENTRAL LOCK	7		0
A/C VENTS & HEATER	9		0
CUP HOLDERS	7		0
NAVIGATION (YES)	7		0
ODOMETER	9		0
POWER WINDOWS (YES)	8		0
HAZARD LIGHT	7		0



IMAGES

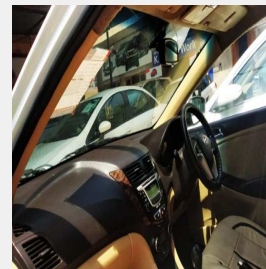
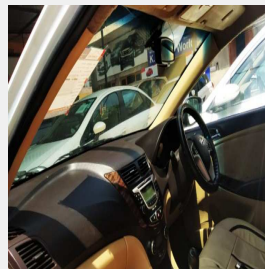
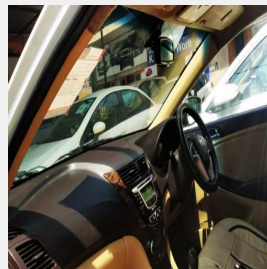
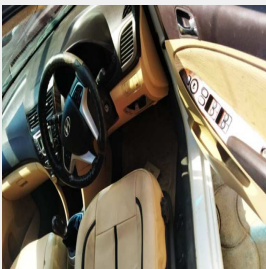

Ordered by: SHAHID KHAN | Inspected date: 2019-06-27

Order Id: 84266

Overall Score **8/10**



2,34,756

TEST DRIVE

8/10

INSPECTION CHECKPOINTS	SCORE(X/10)	REMARKS/COMMENTS	OPTIONAL SPEND EST. (RS)
STEERING PERFORMANCE	8		0
BRAKE PERFORMANCE	7		0
CLUTCH PERFORMANCE	8		0
ENGINE NOISE	7		0
IGNITION SYSTEM	8		0
SUSPENSION PERFORMANCE	7		0
SUSPENSION FRONT SHOCKS	8		0
SUSPENSION REAR SHOCKS	7		0
TRANSMISSION ENGAGE	8		0
CRUISE CONTROL (YES)	7		0
REAR PARKING SENSORS (YES)	8		0
REAR VIEW CAMERA (YES)	7		0

IMAGES



WHEEL

8/10

INSPECTION CHECKPOINTS	SCORE(X/10)	REMARKS/COMMENTS	OPTIONAL SPEND EST. (RS)
TYRES	8		0
SPARE TYRE (YES)	7		0
WHEEL ASSEMBLY (STEEL RIM)	8		0

 IMAGES

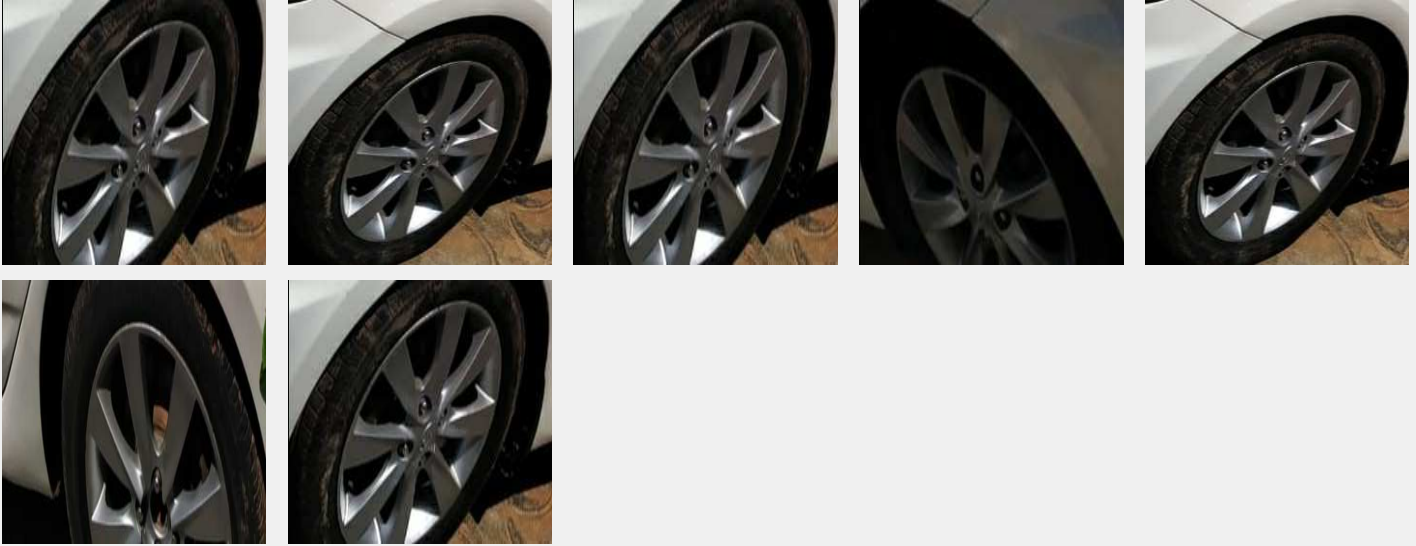

 HOOD



8/10

INSPECTION CHECKPOINTS	SCORE(X/10)	REMARKS/COMMENTS	OPTIONAL SPEND EST. (RS)
LH APRON	8		0
RH APRON	7		0
RADIATOR	8		0
WIRING	7		0
BATTERY	8		0
BRAKE FLUID LEVEL	7		0
ENGINE OIL	8		0
COOLANT LEVEL	7		0
BRAKE & COOLANT HOSE PIPES	8		0
UNDERCARRIAGE	7		0
EXHAUST SYSTEM	8		0

 IMAGES





Ordered by: SHAHID KHAN | Inspected date: 2019-06-27

Order Id: 84266

Overall Score



8/10



2,34,756



EXTERIOR



8/10

INSPECTION CHECKPOINTS	SCORE(X/10)	REMARKS/COMMENTS	OPTIONAL SPEND EST. (RS)
LICENSE PLATE	8		0
FRONT BUMPER	8		0
HEAD LIGHTS	7		0
GRILLE	8		0
TURN SIGNAL	7		0
FOG LAMPS	8		0
HOOD	8		0
PILLAR	8		0
FRONT WINDSHIELD	7		0
SIDE VIEW MIRRORS	8		0
LH FENDER	7		0
LH FRONT DOOR	7		0
LH REAR DOOR	8		0
LH RUNNING BOARD	7		0
LH QUARTER PANEL	8		0
FUEL LID	8		0
REAR WINDSHIELD	7		0
REAR BUMPER	8		0
TAIL LIGHT	7		0
TRUNK LID/TAIL GATE	8		0
LUGGAGE COMPARTMENT LIGHT	7		0
RH QUARTER PANEL	8		0
RH RUNNING BOARD	7		0
RH REAR DOOR	8		0

Ordered by: SHAHID KHAN | Inspected date: 2019-06-27

Order Id: 84266

Overall Score



8/10



2,34,756



EXTERIOR (CONTINUED)



8/10

INSPECTION CHECKPOINTS	SCORE(X/10)	REMARKS/COMMENTS	OPTIONAL SPEND EST. (RS)
RH FRONT DOOR	7		0
RH FENDER	8		0
BODY RUST	7		0
ROOF (REGULAR)	8		0
PAINT CONDITION	8		0



IMAGES

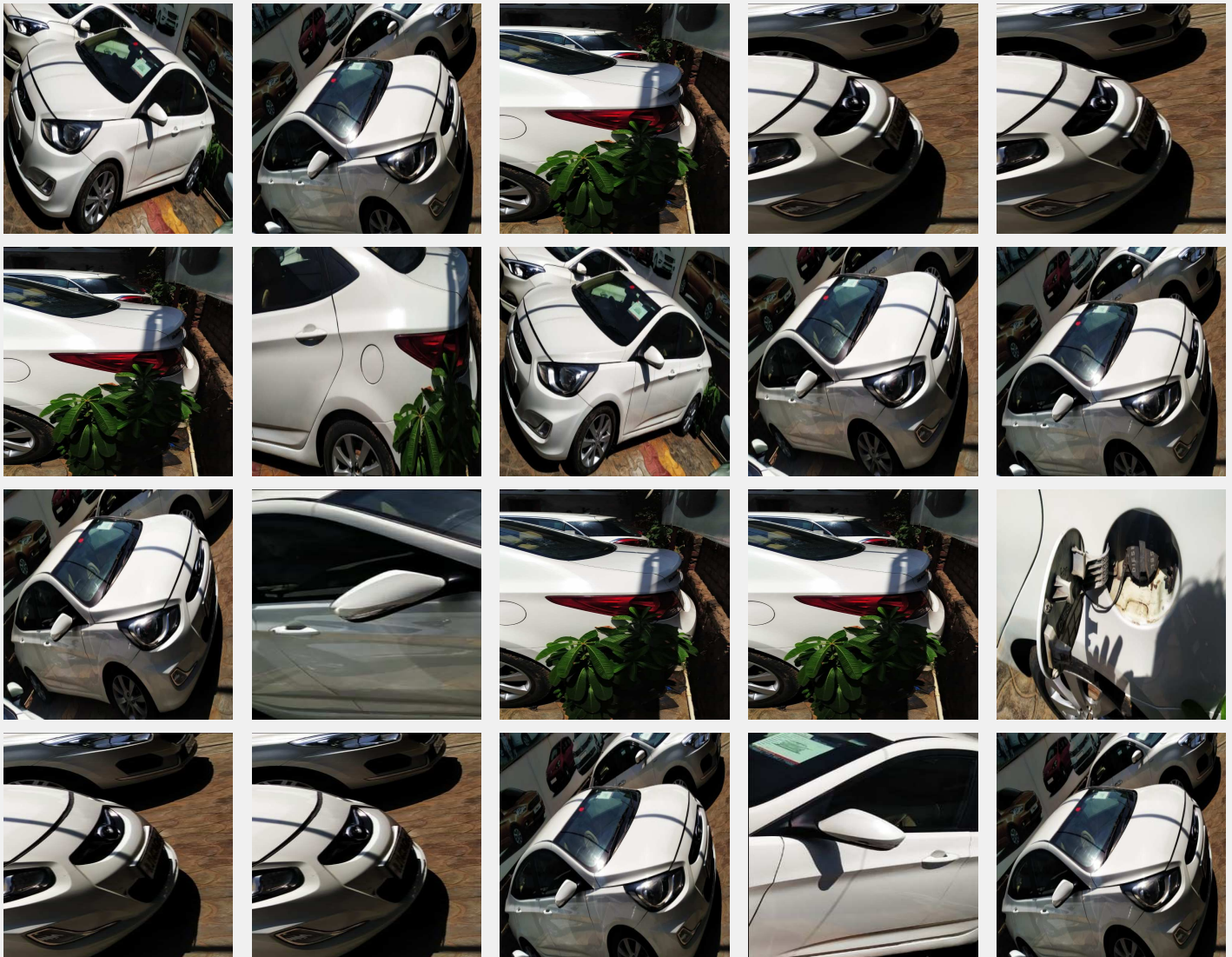

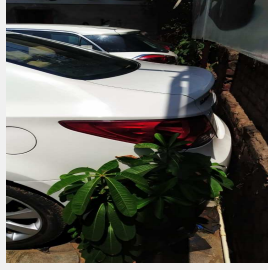
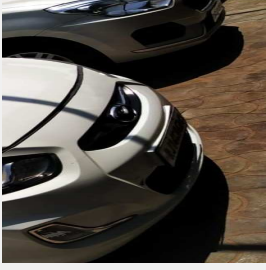
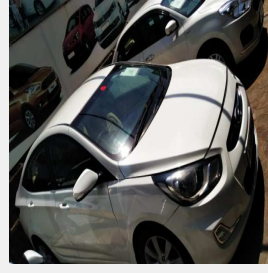
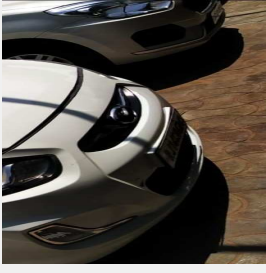
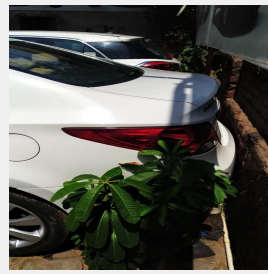

DOCUMENTS

Registration No:	RJ27AC24245	Registration Date:	04-Jun-2011
Chassis No:	4T1LL3BK0***5	Engine No:	04FEB29***5
Owner Name:	PRAKASH KANNAR		
Vehicle Class:	Motor Car(LMV)	Fuel:	DIESEL
Maker / Model:	HYUNDAI MOTOR INDIA LTD / VERNA CRDI SX 1.6		
Fitness Regn Optic:	05-Jun-2025	Insurance Optic:	04-Jun-2019
MV Tax Optic:		PUC Optic:	
Emission norms:	BHARAT STAGE IV	RC Status:	ACTIVE

DESCRIPTION

good

Ordered by: SHAHID KHAN | Inspected date: 2019-06-27

Order Id: 84266

Overall Score



8/10



2,34,756

IMAGES

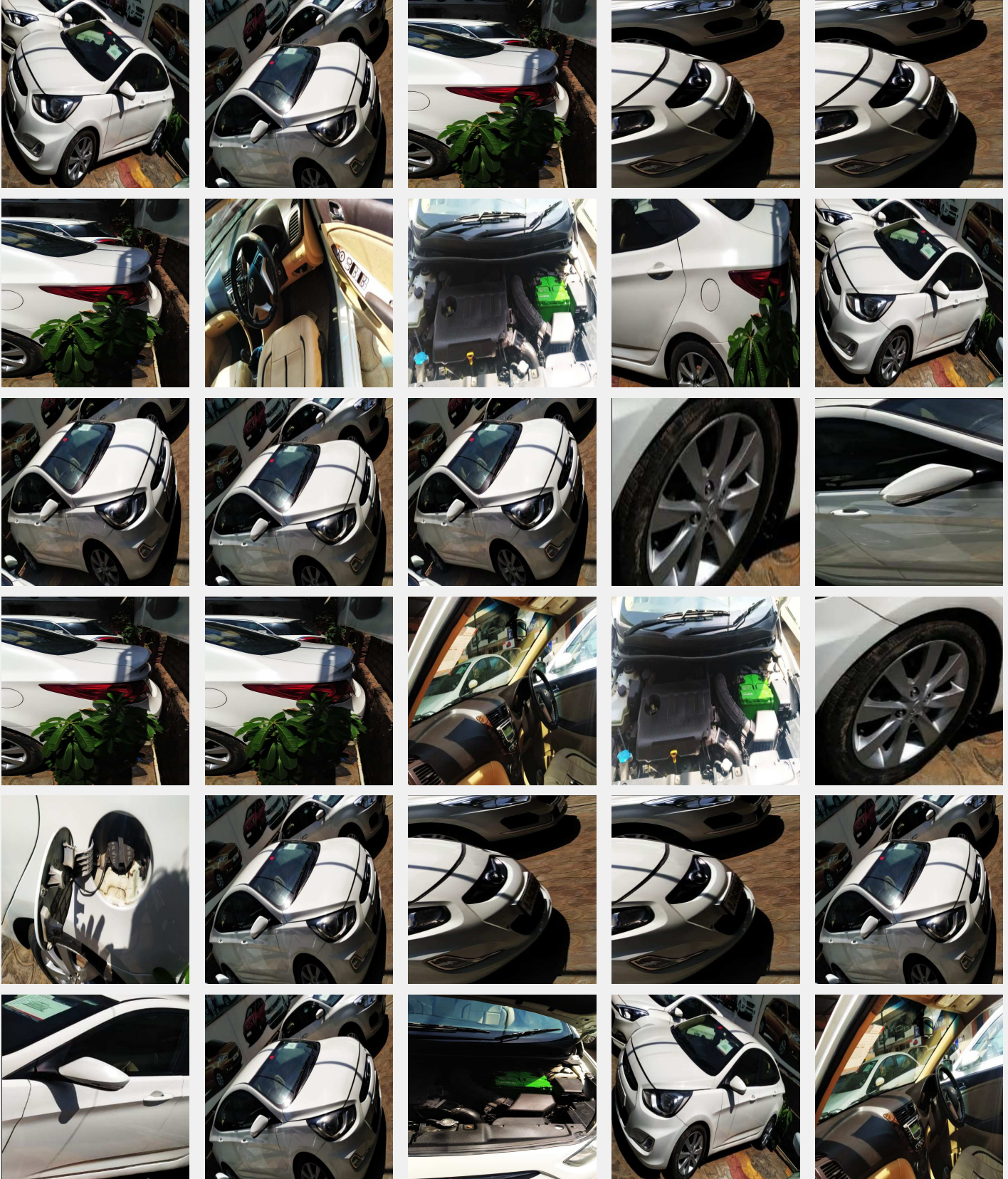

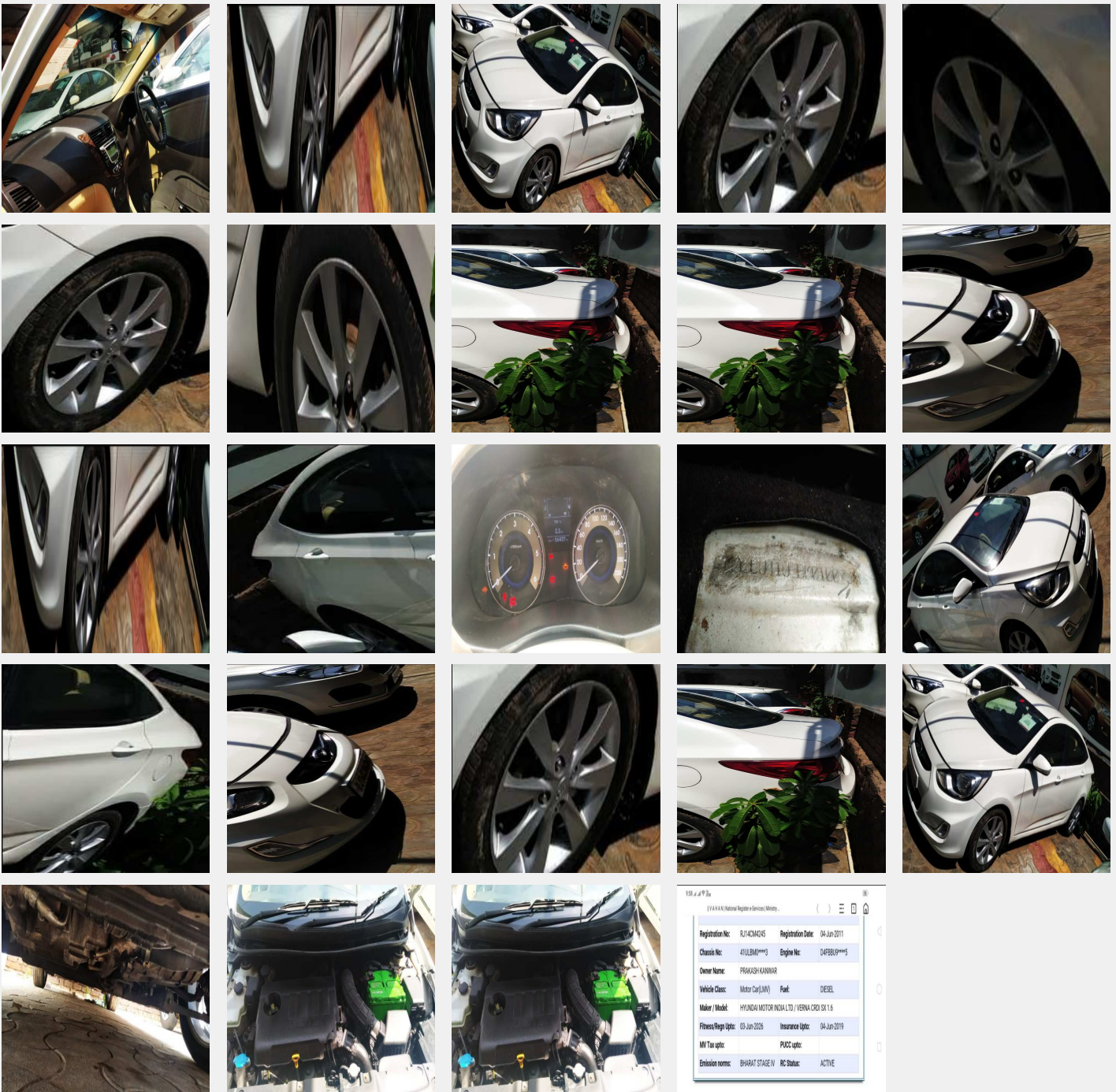

Ordered by: SHAHID KHAN | Inspected date: 2019-06-27

Order Id: 84266

Overall Score



8/10



2,34,756

DISCLAIMER

This inspection report was generated by ECO, a service arm of Droom Technology Pvt Ltd. This report was generated based on the request raised by the party, whom the report is addressed to, for the stated purpose only. ECO will not be responsible for any loss incurred by the party relying on the inspection report.

All data presented in the report are based on the facts at the time of inspection and ECO cannot be held responsible for any discrepancy in the mentioned facts. ECO has not validated the authenticity of the odometer reading and is not responsible for any tampering performed by the current owner of the vehicle.

Ownership documents of the vehicle were verified by the technician performing the auto inspection. However, ECO is not responsible for validating the authenticity of the document.