

ECO INSPECTION CERTIFICATE

Premium

Order ID : 74952



121 Points Vehicle Inspection Certificate

ECO Inspection report is based on information received during physical inspection performed using ECO's proprietary methodology by trained and verified technicians. ECO inspection checklist is mutually exclusive and collectively exhaustive covering all the important points needed in verifying or inspecting a vehicle.

Ordered By : Qallu	Inspection Date : 2019-05-31	Location : BANGALORE	 Inspected By  MD Kalam  Verified Technician 129+ vehicle inspected 1+ years experience
-----------------------	---------------------------------	-------------------------	--

7/10

Overall Score

-  Evaluated across **5** segments
-  Covered **121+** checkpoints
-  **120** does not need attention
-  **3** Owners , **14** Years Vehicle Age
-  No Accidental History









Tata Safari 4X2 LX, 2005



VEHICLE INFORMATION

MAKE	TATA	ENGINE NUMBER	483DLTC50H
MODEL	SAFARI	REGISTRATION NO.	KA03MD4825
MFG. DATE	01/2005	VIN/CHASSIS NUMBER	403013HWZN02889
TRIM	4X2 LX	ODOMETER READING	81870
COLOR	F BLUE	INSURANCE EXPIRY	2019-5-1
BODY TYPE	SEDAN	VEHICLE PASSING	PRIVATE
FUEL TYPE	PETROL	ENGINE SOUND LINK	LISTEN ENGINE SOUND

KEY HIGHLIGHTS

 FLOOD DAMAGE	NO	 MAJOR ACCIDENT(S)	NO	 SERVICE LOGS AVAILABLE	NO
 TYRE LIFE REMAINING (KM)	8,000	 RC COPY AVAILABLE	ORIGINAL	 BANK HYPOTHECATION	NOT APPLICABLE
 DENT	NO	 INSURANCE COPY AVAILABLE	NO	 BANK NOC	NO



Orange Book Value, a service by Droom is India's Only Algorithmic pricing engine. With this evaluation, the Fair Market Price for this vehicle comes to be:





1,23,202



Very Good Condition

ECO SCORE & REPAIR COST ESTIMATE

ECO SCORE

 Interior	<div style="width: 70%;"></div>	7 / 10
 Wheel	<div style="width: 70%;"></div>	7 / 10
 Test Drive	<div style="width: 70%;"></div>	7 / 10
 Exterior	<div style="width: 70%;"></div>	7 / 10
 Hood	<div style="width: 70%;"></div>	7 / 10

TOTAL ESTIMATE SPEND 5,000

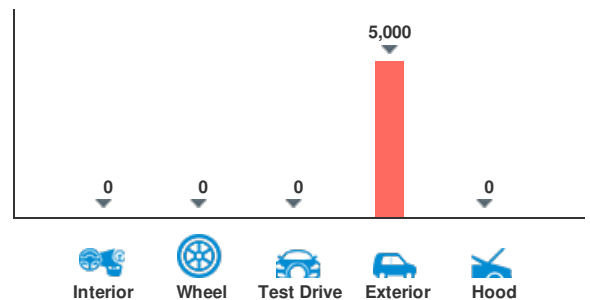

Ordered by: qallu | Inspected date: 2019-05-31

Order Id: 74952

Overall Score



7/10



1,23,202



INTERIOR



7/10

INSPECTION CHECKPOINTS	SCORE(X/10)	REMARKS/COMMENTS	OPTIONAL SPEND EST. (RS)
DOOR PANEL	7		0
DOOR HINGES	7		0
CARPET & FLOOR MAT	7		0
SEAT & SEAT BELT	7		0
DASHBOARD & INSTRUMENT PANEL	7		0
HORN	7		0
SPEAKERS & MUSIC SYSTEM	7		0
HANDBRAKE	7		0
STEERING-MOUNTED CONTROLS	7		0
PEDALS	7		0
CENTRAL LOCK	7		0
A/C VENTS & HEATER	7		0
CUP HOLDERS	7		0
NAVIGATION (NO)	10		0
ODOMETER	7		0
POWER WINDOWS (YES)	6		0
HAZARD LIGHT	6		0



IMAGES

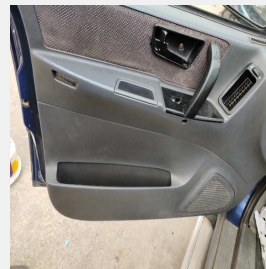
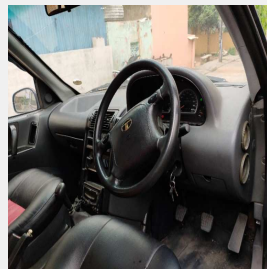
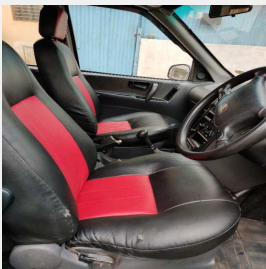

Ordered by: qallu | Inspected date: 2019-05-31

Order Id: 74952

Overall Score **7/10**



1,23,202

TEST DRIVE

7/10

INSPECTION CHECKPOINTS	SCORE(X/10)	REMARKS/COMMENTS	OPTIONAL SPEND EST. (RS)
STEERING PERFORMANCE	7		0
BRAKE PERFORMANCE	7		0
CLUTCH PERFORMANCE	6		0
ENGINE NOISE	7		0
IGNITION SYSTEM	6		0
SUSPENSION PERFORMANCE	6		0
SUSPENSION FRONT SHOCKS	7		0
SUSPENSION REAR SHOCKS	6		0
TRANSMISSION ENGAGE	7		0
CRUISE CONTROL (NO)	10		0
REAR PARKING SENSORS (NO)	10		0
REAR VIEW CAMERA (NO)	10		0

IMAGES

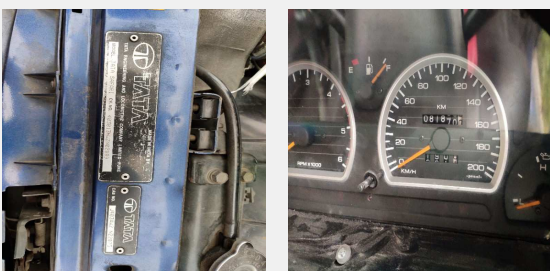

WHEEL

7/10

INSPECTION CHECKPOINTS	SCORE(X/10)	REMARKS/COMMENTS	OPTIONAL SPEND EST. (RS)
TYRES	7		0
SPARE TYRE (YES)	7		0
WHEEL ASSEMBLY (STEEL RIM)	7		0

 IMAGES



 HOOD

 7/10

INSPECTION CHECKPOINTS	SCORE(X/10)	REMARKS/COMMENTS	OPTIONAL SPEND EST. (RS)
LH APRON	7		0
RH APRON	7		0
RADIATOR	7		0
WIRING	7		0
BATTERY	7		0
BRAKE FLUID LEVEL	7		0
ENGINE OIL	6		0
COOLANT LEVEL	7		0
BRAKE & COOLANT HOSE PIPES	7		0
UNDERCARRIAGE	7		0
EXHAUST SYSTEM	7		0

 IMAGES



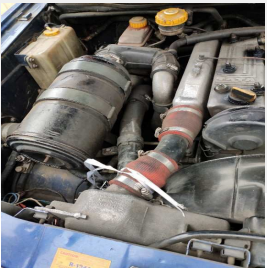

Ordered by: qallu | Inspected date: 2019-05-31

Order Id: 74952

Overall Score



7/10



1,23,202



EXTERIOR



7/10

INSPECTION CHECKPOINTS	SCORE(X/10)	REMARKS/COMMENTS	OPTIONAL SPEND EST. (RS)
LICENSE PLATE	7		0
HEAD LIGHTS	7		0
GRILLE	6		0
TURN SIGNAL	6		0
FOG LAMPS	7		0
HOOD	7		0
PILLAR	7		0
FRONT WINDSHIELD	7		0
SIDE VIEW MIRRORS	6		0
LH FENDER	6		0
LH FRONT DOOR	7		0
LH REAR DOOR	7		0
LH RUNNING BOARD	7		0
LH QUARTER PANEL	7		0
FUEL LID	7		0
REAR WINDSHIELD	7		0
REAR BUMPER	7		0
TAIL LIGHT	7		0
TRUNK LID/TAIL GATE	7		0
LUGGAGE COMPARTMENT LIGHT	7		0
RH QUARTER PANEL	7		0
RH RUNNING BOARD	7		0
RH REAR DOOR	7		0
RH FRONT DOOR	7		0

Ordered by: qallu | Inspected date: 2019-05-31

Order Id: 74952

Overall Score



7/10



1,23,202



EXTERIOR (CONTINUED)



7/10

INSPECTION CHECKPOINTS	SCORE(X/10)	REMARKS/COMMENTS	OPTIONAL SPEND EST. (RS)
RH FENDER	7		0
BODY RUST	7		0
ROOF (REGULAR)	7		0
PAINT CONDITION	6		0
FRONT BUMPER	3	BUMPER NEED TO BE REPLACED	5000



IMAGES



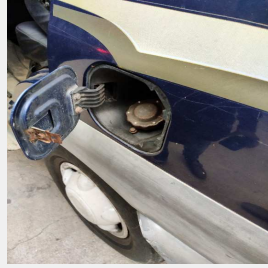

NEED ATTENTION



DOCUMENTS

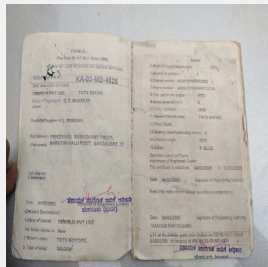

DESCRIPTION

Engine is good... Insurance lapsed...

Ordered by: qallu | Inspected date: 2019-05-31

Order Id: 74952

Overall Score



7/10



1,23,202

IMAGES

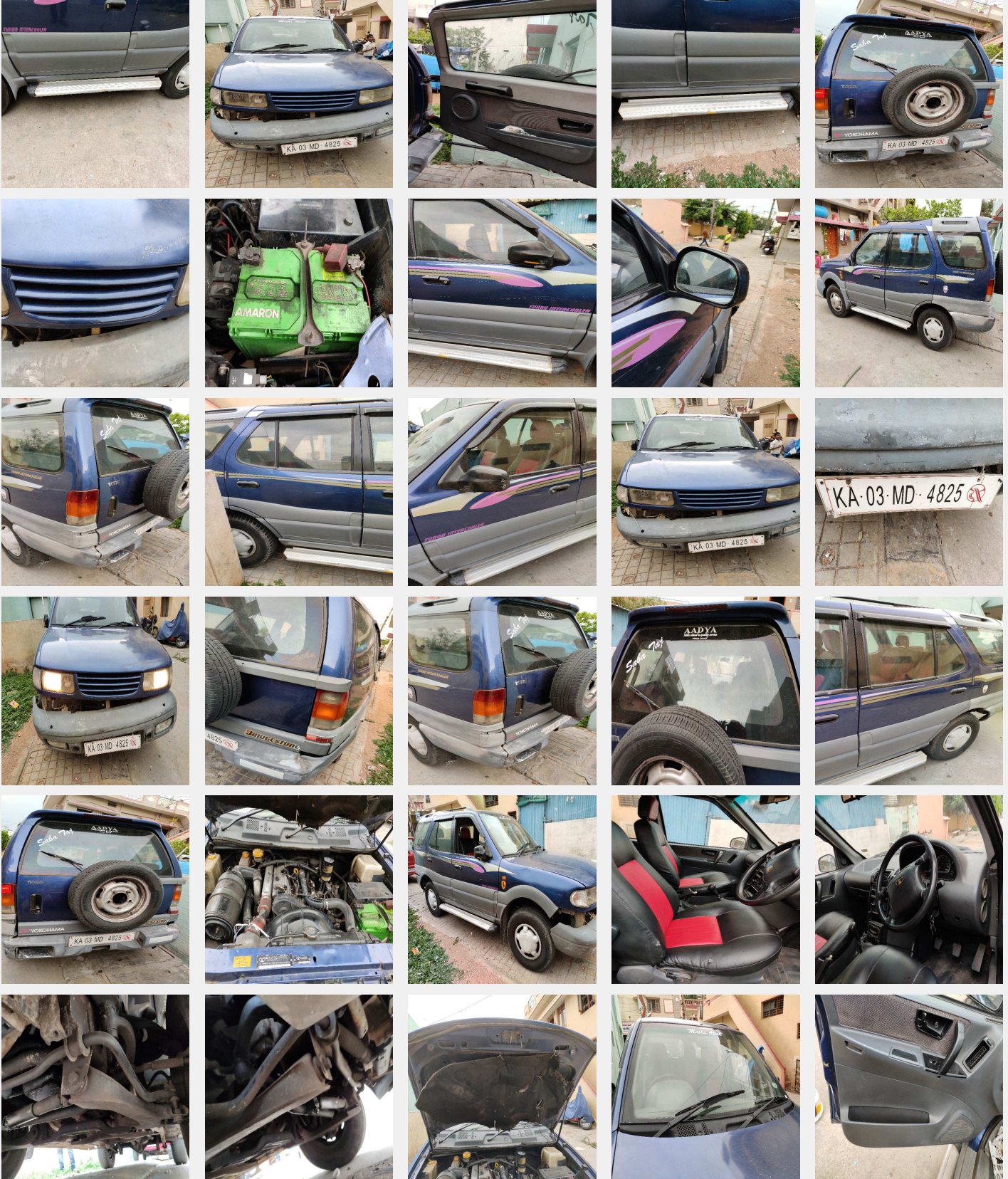

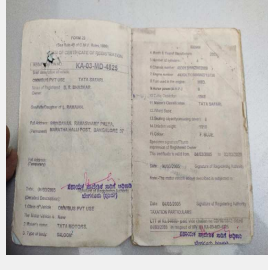
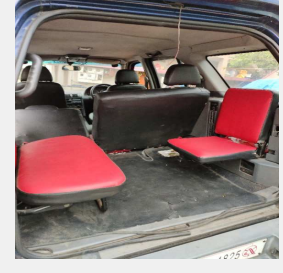
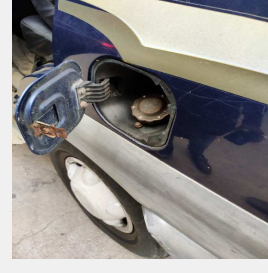
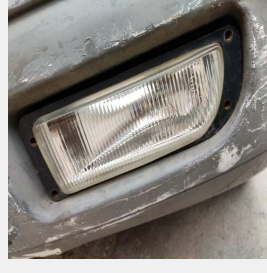
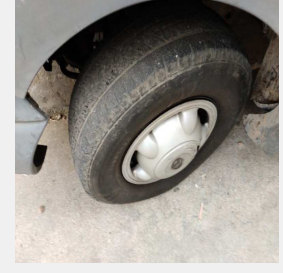
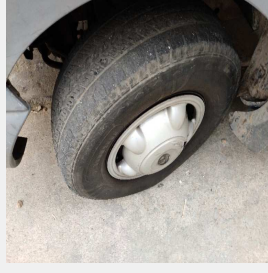
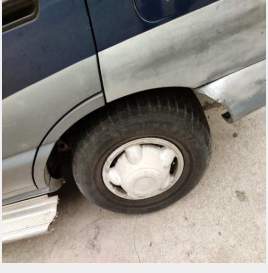
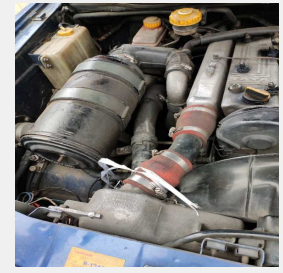
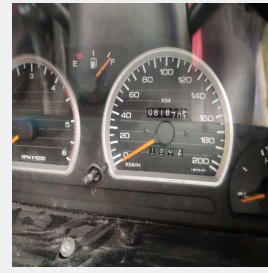

Ordered by: qallu | Inspected date: 2019-05-31

Order Id: 74952

Overall Score



7/10



1,23,202

DISCLAIMER

This inspection report was generated by ECO, a service arm of Droom Technology Pvt Ltd. This report was generated based on the request raised by the party, whom the report is addressed to, for the stated purpose only. ECO will not be responsible for any loss incurred by the party relying on the inspection report.

All data presented in the report are based on the facts at the time of inspection and ECO cannot be held responsible for any discrepancy in the mentioned facts. ECO has not validated the authenticity of the odometer reading and is not responsible for any tampering performed by the current owner of the vehicle.

Ownership documents of the vehicle were verified by the technician performing the auto inspection. However, ECO is not responsible for validating the authenticity of the document.