

ECO INSPECTION CERTIFICATE

Premium

Order ID : 48999

121 Points Vehicle Inspection Certificate

ECO Inspection report is based on information received during physical inspection performed using ECO's proprietary methodology by trained and verified technicians. ECO inspection checklist is mutually exclusive and collectively exhaustive covering all the important points needed in verifying or inspecting a vehicle.

| | | |
|-----------------------|---------------------------------|----------------------------|
| Ordered By : Jatin | Inspection Date : 2019-04-04 | Valid Till : 2019-07-04 |
|-----------------------|---------------------------------|----------------------------|

6/10

Overall Score

- ✔ Evaluated across **5** segments
- ✔ Covered **121+** checkpoints
- ✔ **120** does not need attention
- ✔ **3** Owners , **6** Years Vehicle Age
- ✔ No Accidental History

Inspected By



Verified Technician

14+ vehicle inspected
1+ years experience

Gautam Purohit

Honda Amaze 1.5 S I-DTEC, 2013



VEHICLE INFORMATION

| | | | |
|-----------|--------------|-------------------|-------------------------------------|
| MAKE | HONDA | TRANSMISSION TYPE | MANUAL |
| MODEL | AMAZE | REGISTRATION NO. | GJ05JD7688 |
| YEAR | 2013 | VIN/CHASIS NUMBER | 11933 |
| TRIM | 1.5 S I-DTEC | KMS RUN | 140712 |
| COLOR | GREY | INSURANCE EXPIRY | 2019-4-4 |
| BODY TYPE | SEDAN | LOCATION | SIRAT |
| FUEL TYPE | DIESEL | ENGINE SOUND LINK | LISTEN ENGINE SOUND |

KEY HIGHLIGHTS

| | | | | | |
|--|--------|--|----------------|--|-----|
|  FLOOD DAMAGE | NO |  MAJOR ACCIDENT(S) | NO |  SERVICE LOGS AVAILABLE | NO |
|  TYRE LIFE REMAINING (KM) | 30,000 |  RC COPY AVAILABLE | YES (ORIGINAL) |  BANK HYPOTHECATION | YES |
|  DENT | NO |  INSURANCE COPY AVAILABLE | NO |  BANK NOC | YES |







Orange Book Value, a service by Droom is India's Only Algorithmic pricing engine. With this evaluation, the Fair Market Price for this vehicle comes to be:

2,01,219



ECO SCORE & REPAIR COST ESTIMATE

ECO SCORE

| | | |
|--|---|---------------|
|  Interior | <div style="width: 60%; background-color: yellow;"></div> | 6 / 10 |
|  Wheel | <div style="width: 50%; background-color: orange;"></div> | 5 / 10 |
|  Test Drive | <div style="width: 60%; background-color: yellow;"></div> | 6 / 10 |
|  Exterior | <div style="width: 60%; background-color: yellow;"></div> | 6 / 10 |
|  Hood | <div style="width: 60%; background-color: yellow;"></div> | 6 / 10 |

TOTAL ESTIMATE SPEND 3,500

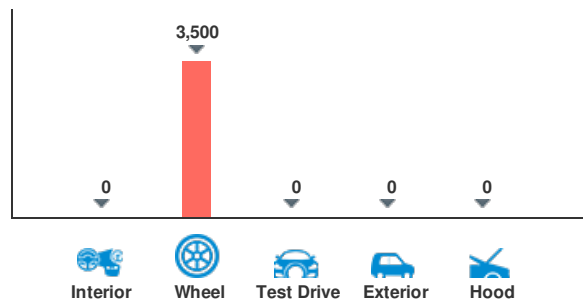

Ordered by: Jatin | Inspected date: 2019-04-04

Order Id: 48999

Overall Score



6/10



2,01,219



INTERIOR



6/10

| INSPECTION CHECKPOINTS | SCORE(X/10) | REMARKS/COMMENTS | OPTIONAL SPEND EST. (RS) |
|------------------------------|-------------|------------------|--------------------------|
| DOOR PANEL | 6 | | 0 |
| DOOR HINGES | 6 | | 0 |
| CARPET & FLOOR MAT | 6 | | 0 |
| SEAT & SEAT BELT | 6 | | 0 |
| DASHBOARD & INSTRUMENT PANEL | 6 | | 0 |
| HORN | 6 | | 0 |
| SPEAKERS & MUSIC SYSTEM | 6 | | 0 |
| HANDBRAKE | 6 | | 0 |
| STEERING-MOUNTED CONTROLS | 6 | | 0 |
| PEDALS | 6 | | 0 |
| CENTRAL LOCK | 6 | | 0 |
| A/C VENTS & HEATER | 6 | | 0 |
| CUP HOLDERS | 6 | | 0 |
| NAVIGATION (NO) | 10 | | 0 |
| ODOMETER | 6 | | 0 |
| POWER WINDOWS (YES) | 6 | | 0 |
| HAZARD LIGHT | 6 | | 0 |



IMAGES

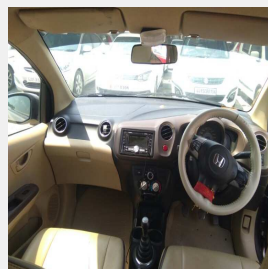
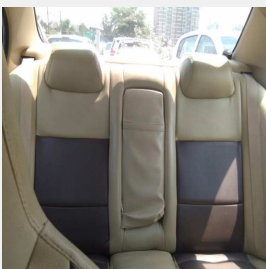

Ordered by: Jatin | Inspected date: 2019-04-04

Order Id: 48999

Overall Score **6/10**



2,01,219

TEST DRIVE

6/10

| INSPECTION CHECKPOINTS | SCORE(X/10) | REMARKS/COMMENTS | OPTIONAL SPEND EST. (RS) |
|----------------------------|-------------|------------------|--------------------------|
| STEERING PERFORMANCE | 6 | | 0 |
| BRAKE PERFORMANCE | 6 | | 0 |
| CLUTCH PERFORMANCE | 6 | | 0 |
| ENGINE NOISE | 6 | | 0 |
| IGNITION SYSTEM | 6 | | 0 |
| SUSPENSION PERFORMANCE | 6 | | 0 |
| SUSPENSION FRONT SHOCKS | 6 | | 0 |
| SUSPENSION REAR SHOCKS | 6 | | 0 |
| TRANSMISSION ENGAGE | 6 | | 0 |
| CRUISE CONTROL (YES) | 6 | | 0 |
| REAR PARKING SENSORS (YES) | 6 | | 0 |
| REAR VIEW CAMERA (NO) | 10 | | 0 |

IMAGES



WHEEL

5/10

| INSPECTION CHECKPOINTS | SCORE(X/10) | REMARKS/COMMENTS | OPTIONAL SPEND EST. (RS) |
|----------------------------|-------------|------------------|--------------------------|
| TYRES | 6 | | 0 |
| WHEEL ASSEMBLY (STEEL RIM) | 6 | | 0 |
| SPARE TYRE (YES) | 3 | DAMEGE | 3500 |

 IMAGES

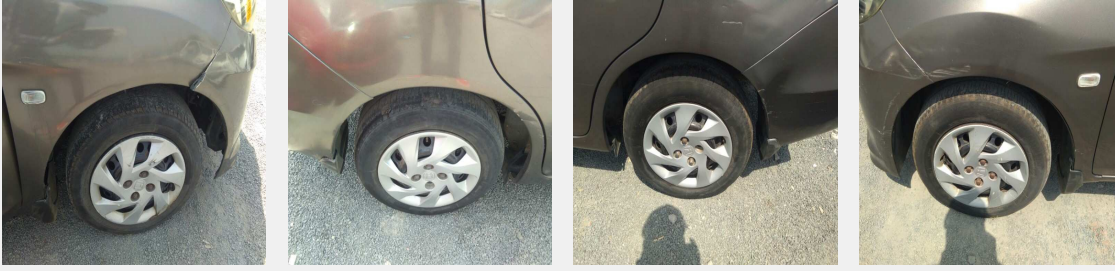

 NEED ATTENTION 



 HOOD



6/10

| INSPECTION CHECKPOINTS | SCORE(X/10) | REMARKS/COMMENTS | OPTIONAL SPEND EST. (RS) |
|----------------------------|-------------|------------------|--------------------------|
| LH APRON | 6 | | 0 |
| RH APRON | 6 | | 0 |
| RADIATOR | 6 | | 0 |
| WIRING | 6 | | 0 |
| BATTERY | 6 | | 0 |
| BRAKE FLUID LEVEL | 6 | | 0 |
| ENGINE OIL | 6 | | 0 |
| COOLANT LEVEL | 6 | | 0 |
| BRAKE & COOLANT HOSE PIPES | 6 | | 0 |
| UNDERCARRIAGE | 6 | | 0 |
| EXHAUST SYSTEM | 6 | | 0 |

 IMAGES

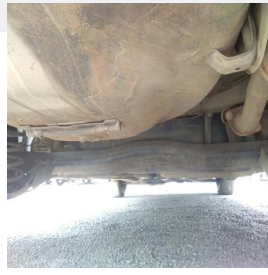

Ordered by: Jatin | Inspected date: 2019-04-04

Order Id: 48999

Overall Score  **6/10**



2,01,219

 **EXTERIOR**

 **6/10**

| INSPECTION CHECKPOINTS | SCORE(X/10) | REMARKS/COMMENTS | OPTIONAL SPEND EST. (RS) |
|---------------------------|-------------|------------------|--------------------------|
| LICENSE PLATE | 6 | | 0 |
| FRONT BUMPER | 6 | | 0 |
| HEAD LIGHTS | 6 | | 0 |
| GRILLE | 6 | | 0 |
| TURN SIGNAL | 6 | | 0 |
| FOG LAMPS | 6 | | 0 |
| HOOD | 6 | | 0 |
| PILLAR | 6 | | 0 |
| FRONT WINDSHIELD | 6 | | 0 |
| SIDE VIEW MIRRORS | 6 | | 0 |
| LH FENDER | 6 | | 0 |
| LH FRONT DOOR | 6 | | 0 |
| LH REAR DOOR | 6 | | 0 |
| LH RUNNING BOARD | 6 | | 0 |
| LH QUARTER PANEL | 6 | | 0 |
| FUEL LID | 6 | | 0 |
| REAR WINDSHIELD | 6 | | 0 |
| REAR BUMPER | 6 | | 0 |
| TAIL LIGHT | 6 | | 0 |
| TRUNK LID/TAIL GATE | 6 | | 0 |
| LUGGAGE COMPARTMENT LIGHT | 6 | | 0 |
| RH QUARTER PANEL | 6 | | 0 |
| RH RUNNING BOARD | 6 | | 0 |
| RH REAR DOOR | 6 | | 0 |

Ordered by: Jatin | Inspected date: 2019-04-04

Order Id: 48999

Overall Score **6/10**



2,01,219

EXTERIOR (CONTINUED)

6/10

| INSPECTION CHECKPOINTS | SCORE(X/10) | REMARKS/COMMENTS | OPTIONAL SPEND EST. (RS) |
|------------------------|-------------|------------------|--------------------------|
| RH FRONT DOOR | 6 | | 0 |
| RH FENDER | 6 | | 0 |
| BODY RUST | 6 | | 0 |
| ROOF (REGULAR) | 6 | | 0 |
| PAINT CONDITION | 6 | | 0 |

IMAGES

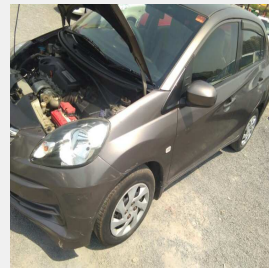
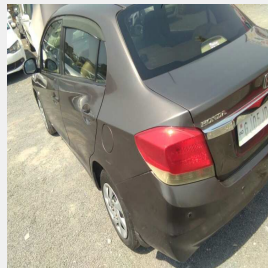
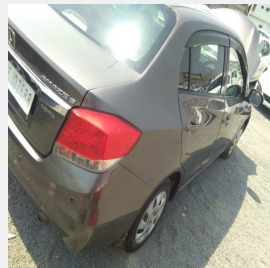
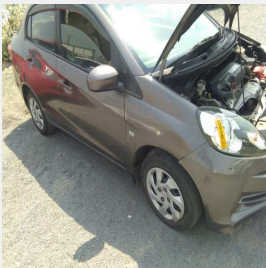

DOCUMENTS



DESCRIPTION

good

Ordered by: Jatin | Inspected date: 2019-04-04

Order Id: 48999

Overall Score



6/10



2,01,219

IMAGES

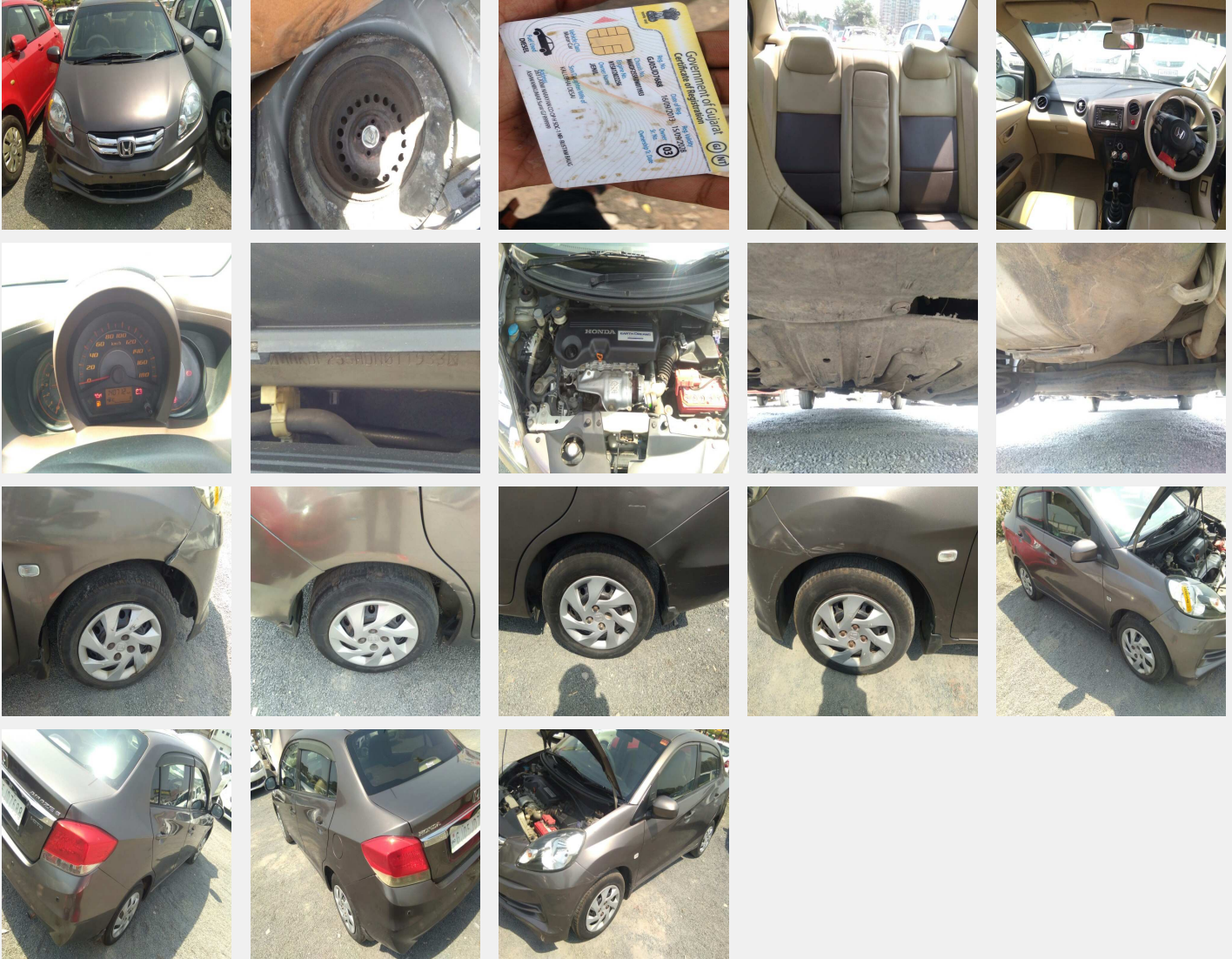

Ordered by: Jatin | Inspected date: 2019-04-04

Order Id: 48999

Overall Score



6/10



2,01,219

DISCLAIMER

This inspection report was generated by ECO, a service arm of Droom Technology Pvt Ltd. This report was generated based on the request raised by the party, whom the report is addressed to, for the stated purpose only. ECO will not be responsible for any loss incurred by the party relying on the inspection report.

All data presented in the report are based on the facts at the time of inspection and ECO cannot be held responsible for any discrepancy in the mentioned facts. ECO has not validated the authenticity of the odometer reading and is not responsible for any tampering performed by the current owner of the vehicle.

Ownership documents of the vehicle were verified by the technician performing the auto inspection. However, ECO is not responsible for validating the authenticity of the document.