



INSPECTION REPORT

Name : Jaspreet singh

Order ID : 7265



VEHICLE INFORMATION



VEHICLE DETAILS

MAKE	honda
MODEL	city
YEAR	2011
TRIM	1.5 s mt
COLOR	Red
BODY TYPE	Sedan
FUEL TYPE	Petrol
TRANSMISSION TYPE	Manual
REGISTRATION NO.	UP14BL7901
VIN/CHASSIS NUMBER	212153
KMS RUN	52890
INSURANCE EXPIRY DATE	2017-11-6
LOCATION	Delhi
ENGINE SOUND LINK	0



Technician Name : Jeevan
Tanwal

Technician ID : 2590

Technician Since : 28/09/2016



REPORT DESCRIPTION

Vehicle in good condition.



SCORE BY SEGMENT

Interior	7
Wheel	6
Test	6
Exterior	6
Hood	6



OVERALL SCORE

6/10



OPTIONAL SPEND ESTIMATE FOR GOOD TO

GREAT

Interior	Rs. 0
Wheel	Rs. 3500
Test	Rs. 0
Exterior	Rs. 0
Hood	Rs. 0

TOTAL OPTIONAL SPEND ESTIMATE FOR GOOD TO GREAT

RS. 3500



TOP 10 SALIENT FEATURES

INSPECTION CHECKPOINTS	SCORE(X/10)	REMARKS/ COMMENTS	OPTIONAL SPEND EST (Rs)
Battery	7		0
Cup Holder	7		0
Engine Noise	7		0
Hazard Lights	7		0
Ignition System	7		0
LH Apron	7		0
RH Apron	7		0
Side View Mirrors	7		0
Speedometer/Odometer	7		0
Transmission Engage	7		0



IMPORTANT FEATURES

FLOOD DAMAGE	No
TIRE LIFE REMAINING (KM)	20000
DENTS	No
MAJOR ACCIDENT(S)	No
RC COPY AVAILABLE?	No
INSURANCE COPY AVAILABLE?	No
SERVICE LOGS AVAILABLE?	No
BANK HYPOTHECATION	No
BANK NOC	



DETAILED REPORT

Interior

INSPECTION CHECKPOINTS	SCORE(X/10)	REMARKS/ COMMENTS	OPTIONAL SPEND EST (Rs)
Door Panel	6		0
Door Hinges	6		0
Carpet & Floor Mat	6		0
Seat & Seat Belt	6		0
Dashboard & Instrument Panel	6		0
Horn	7		0
Speakers	7		0
Handbrake	7		0
Steering Mounted Controls	7		0

INSPECTION CHECKPOINTS	SCORE(X/10)	REMARKS/ COMMENTS	OPTIONAL SPEND EST (Rs)
Pedal	7		0
Central Lock	7		0
A/C Vents and Heater	7		0
Cup Holder	7		0
Navigation	0		0
Speedometer/Odometer	7		0
Power Windows (Yes)	7		0
Hazard Lights	7		0

Wheel

INSPECTION CHECKPOINTS	SCORE(X/10)	REMARKS/ COMMENTS	OPTIONAL SPEND EST (Rs)
Tires	6		0
Spare Tire	5	need to change	3500
Wheel Assembly (Steel Rim)	6		0

Test

INSPECTION CHECKPOINTS	SCORE(X/10)	REMARKS/ COMMENTS	OPTIONAL SPEND EST (Rs)
Steering Performance	5	test drive not taken	0
Clutch Performance	5	test drive not taken	0
Engine Noise	7		0
Ignition System	7		0
Suspension Performance	5	test drive not taken.	0
Suspension Front Shocks	5	test drive not taken	0
Suspension Rear Shocks	5	test drive not taken	0
Transmission Engage	7		0
Cruise Control	0		0
Rear Parking Sensors	6		0
Rear View Camera	0		0

Exterior

INSPECTION CHECKPOINTS	SCORE(X/10)	REMARKS/ COMMENTS	OPTIONAL SPEND EST (Rs)
License Plate	6		0
Front Bumper	6		0
Head Lights	6		0
Grille	6		0
Turn Signal	6		0
Fog Lamps	0		0
Hood	6		0
Pillar	6		0
Front Windshield	6		0
Side View Mirrors	7		0
LH Fender	6		0
LH Front Door	6		0
LH Rear Door	6		0
LH Running Board	6		0
LH Quarter Panel	6		0

INSPECTION CHECKPOINTS	SCORE(X/10)	REMARKS/ COMMENTS	OPTIONAL SPEND EST (Rs)
Fuel Lid	6		0
Rear Windshield	6		0
Rear Bumper	6		0
Tail Light	7		0
Trunk Lid/Tail Gate	6		0
Luggage Compartment Light	6		0
RH Quarter Panel	6		0
RH Running Board	6		0
RH Rear Door	6		0
RH Front Door	6		0
RH Fender	6		0
Body Rust	6		0
Roof (Regular)	6		0
Paint Condition	6		0

INSPECTION CHECKPOINTS	SCORE(X/10)	REMARKS/ COMMENTS	OPTIONAL SPEND EST (Rs)
Engine Sound	0		0
LH Apron	7		0
RH Apron	7		0
Radiator	6		0
Wiring	6		0
Battery	7		0
Brake Fluid Level	6		0
Engine Oil	6		0
Coolant Level	6		0
Brake & Coolant Hose Pipes	6		0
Undercarriage	6		0
Exhaust System	6		0



DISCLAIMER

This inspection report was generated by ECO, a service arm of Droom Technology Pvt Ltd. This report was generated based on the request raised by the party, whom the report is addressed to, for the stated purpose only. ECO will not be responsible for any loss incurred by the party relying on the inspection report.

All data presented in the report are based on the facts at the time of inspection and ECO cannot be held responsible for any discrepancy in the mentioned facts.

ECO has not validated the authenticity of the odometer reading and is not responsible for any tampering performed by the current owner of the vehicle.

Ownership documents of the vehicle were verified by the technician performing the auto inspection. However, ECO is not responsible for validating the authenticity of the document.



IMAGES

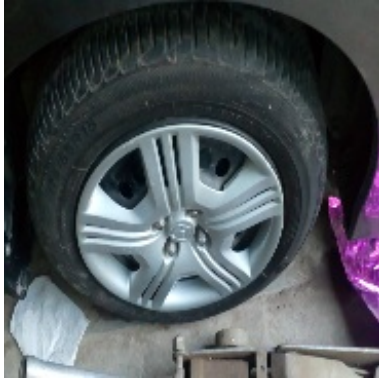
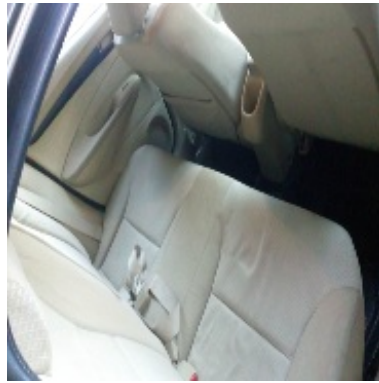
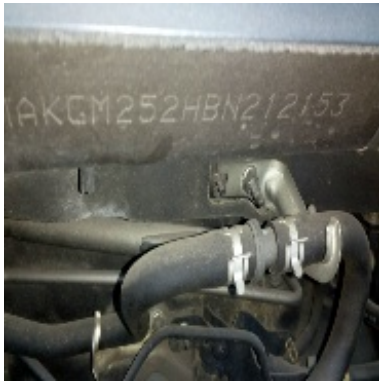



DAMAGE IMAGES